

Application to vary a premises licence under the Licensing Act 2003

PLEASE READ THE FOLLOWING INSTRUCTIONS FIRST

Before completing this form please read the guidance notes at the end of the form. If you are completing this form by hand please write legibly in block capitals. In all cases ensure that your answers are inside the boxes and written in black ink. Use additional sheets if necessary.

You may wish to keep a copy of the completed form for your records.

I/We **Abingdon-on-Thames Town Council**

(Insert name(s) of applicant)

being the premises licence holder, apply to vary a premises licence under section 34 of the Licensing Act 2003 for the premises described in Part 1 below

Premises licence number PL0288

Part 1 – Premises Details

Postal address of premises or, if none, ordnance survey map reference or description Guildhall, Abbey Close			
Post town	ABINGDON	Post code	OX14 3JE

Telephone number at premises (if any)	01235 524085
Non-domestic rateable value of premises	£80,500

Part 2 – Applicant details

Daytime contact telephone number	01235 524085		
E-mail address (optional)	karan.webb@abingdon.gov.uk		
Current postal address if different from premises address			
Post Town		Postcode	

Part 3 - Variation

Please tick yes

Do you want the proposed variation to have effect as soon as possible?

If not do you want the variation to take effect from

Day Month Year

--	--	--	--	--	--	--	--	--	--

Please describe briefly the nature of the proposed variation (Please see guidance note 1)

This is an application to amend/extend the current License so that all activities currently licensed until 00.00hrs on a Friday & Saturday night will be licensed until 01.00 the following morning.

To extend the hours for the sale & consumption of Alcohol on and off the premises (currently until 23.00) until 01.00 the following morning on a Friday & Saturday night.

If your proposed variation would mean that 5,000 or more people are expected to attend the premises at any one time, please state the number expected to attend

0

Part 4 Operating Schedule

Please complete those parts of the Operating Schedule below which would be subject to change if this application to vary is successful.

Provision of regulated entertainment

Please tick yes

- | | |
|-------------------------------------------------------------------------------------------------------------|-------------------------------------|
| a) plays (if ticking yes, fill in box A) | <input type="checkbox"/> |
| b) films (if ticking yes, fill in box B) | <input type="checkbox"/> |
| c) indoor sporting events (if ticking yes, fill in box C) | <input checked="" type="checkbox"/> |
| d) boxing or wrestling entertainment (if ticking yes, fill in box D) | <input checked="" type="checkbox"/> |
| e) live music (if ticking yes, fill in box E) | <input checked="" type="checkbox"/> |
| f) recorded music (if ticking yes, fill in box F) | <input checked="" type="checkbox"/> |
| g) performances of dance (if ticking yes, fill in box G) | <input type="checkbox"/> |
| h) anything of a similar description to that falling within (e), (f) or (g) (if ticking yes, fill in box H) | <input checked="" type="checkbox"/> |

Provision of entertainment facilities:

- | | |
|-------------------------------------------------------------------------------------------------------------|-------------------------------------|
| i) making music (if ticking yes, fill in box I) | <input checked="" type="checkbox"/> |
| j) dancing (if ticking yes, fill in box J) | <input checked="" type="checkbox"/> |
| k) entertainment of a similar description to that falling within (i) or (j) (if ticking yes, fill in box K) | <input checked="" type="checkbox"/> |

Provision of late night refreshment (if ticking yes, fill in box L)

Sale by retail of alcohol (if ticking yes, fill in box M)

In all cases complete boxes N, O and P

C

Indoor sporting events Standard days and timings (please read guidance note 6)			<u>Please give further details</u> (please read guidance note 3) As per current License	
Day	Start	Finish		
Mon		01.00	<u>State any seasonal variations for indoor sporting events</u> (please read guidance note 4)	
		09.00		
Tue		01.00		
		09.00		
Wed		01.00		
		09.00		
Thur		01.00		<u>Non standard timings. Where you intend to use the premises for indoor sporting events at different times to those listed in the column on the left, please list</u> (please read guidance note 5)
		09.00		
Fri		01.00		
		09.00		
Sat		01.00		
		09.00		
Sun		01.00		
		09.00		

D

Boxing or wrestling entertainments Standard days and timings (please read guidance note 6)			<u>Will the boxing or wrestling entertainment take place indoors or outdoors or both – please tick</u> (please read guidance note 2)	Indoors	<input checked="" type="checkbox"/>
				Outdoors	<input type="checkbox"/>
				Both	<input type="checkbox"/>
Day	Start	Finish	<u>Please give further details here</u> (please read guidance note 3) As per current License		
Mon	09.00	01.00			
Tue	09.00	01.00	<u>State any seasonal variations for boxing or wrestling entertainment</u> (please read guidance note 4)		
Wed	09.00	01.00			
Thur	09.00	01.00	<u>Non standard timings. Where you intend to use the premises for boxing or wrestling entertainment at different times to those listed in the column on the left, please list</u> (please read guidance note 5)		
Fri	09.00	01.00			
Sat	09.00	01.00			
Sun	09.00	01.00			
	09.00	01.00			

E

Live music Standard days and timings (please read guidance note 6)			Will the performance of live music take place indoors or outdoors or both – please tick (please read guidance note 2)	Indoors	<input checked="" type="checkbox"/>
				Outdoors	<input type="checkbox"/>
				Both	<input type="checkbox"/>
Day	Start	Finish	Please give further details here (please read guidance note 3) As per current License		
Mon	09.00	01.00			
Tue	09.00	01.00	State any seasonal variations for the performance of live music (please read guidance note 4)		
Wed	09.00	01.00			
Thur	09.00	01.00			
Fri	09.00	01.00			
Sat	09.00	01.00	Non standard timings. Where you intend to use the premises for the performance of live music at different times to those listed in the column on the left, please list (please read guidance note 5)		
Sun	09.00	01.00			

F

Recorded music Standard days and timings (please read guidance note 6)			Will the playing of recorded music take place indoors or outdoors or both – please tick (please read guidance note 2)	Indoors	<input checked="" type="checkbox"/>
				Outdoors	<input type="checkbox"/>
				Both	<input type="checkbox"/>
Day	Start	Finish	Please give further details here (please read guidance note 3) As per current License		
Mon	09.00	01.00			
Tue	09.00	01.00	State any seasonal variations for the playing of recorded music (please read guidance note 4)		
Wed	09.00	01.00			
Thur	09.00	01.00	Non standard timings. Where you intend to use the premises for the playing of recorded music at different times to those listed in the column on the left, please list (please read guidance note 5)		
Fri	09.00	01.00			
Sat	09.00	01.00			
Sun	09.00	01.00			

G

Performances of dance Standard days and timings (please read guidance note 6)			<u>Will the performance of dance take place indoors or outdoors or both – please tick</u> (please read guidance note 2)	Indoors	<input checked="" type="checkbox"/>
Day	Start	Finish		Outdoors	<input type="checkbox"/>
				Both	<input type="checkbox"/>
Mon		01.00	<u>Please give further details here</u> (please read guidance note 3) As per current License		
	09.00				
Tue		01.00			
	09.00				
Wed		01.00	<u>State any seasonal variations for the performance of dance</u> (please read guidance note 4)		
	09.00				
Thur		01.00			
	09.00				
Fri		01.00	<u>Non standard timings. Where you intend to use the premises for the performance of dance at different times to those listed in the column on the left, please list</u> (please read guidance note 5)		
	09.00				
Sat		01.00			
	09.00				
Sun		01.00			
	09.00				

H

<p>Anything of a similar description to that falling within (e), (f) or (g) Standard days and timings (please read guidance note 6)</p>			<p><u>Please give a description of the type of entertainment you will be providing</u></p>		
Day	Start	Finish	<p><u>Will this entertainment take place indoors or outdoors or both – please tick</u> (please read guidance note 2)</p>	Indoors	<input checked="" type="checkbox"/>
Mon	09.00	01.00		Outdoors	<input type="checkbox"/>
				Both	<input type="checkbox"/>
Tue	09.00	01.00	<p><u>Please give further details here</u> (please read guidance note 3) As per current License</p>		
Wed	09.00	01.00			
Thur	09.00	01.00			
Fri	09.00	01.00	<p><u>State any seasonal variations for entertainment of a similar description to that falling within (e), (f) or (g)</u> (please read guidance note 4)</p>		
Sat	09.00	01.00			
Sun	09.00	01.00	<p><u>Non standard timings. Where you intend to use the premises for the entertainment of a similar description to that falling within (e), (f) or (g) at different times to those listed in the column on the left, please list</u> (please read guidance note 5)</p>		

Provision of facilities for making music Standard days and timings (please read guidance note 6)			<u>Please give a description of the facilities for making music you will be providing</u>		
			<u>Will the facilities for making music be indoors or outdoors or both – please tick</u> (please read guidance note 2)		Indoors <input checked="" type="checkbox"/>
Day	Start	Finish	<u>Please give further details here</u> (please read guidance note 3) As per current license		
Mon	09.00	01.00			
Tue	09.00	01.00	<u>State any seasonal variations for the provision of facilities for making music</u> (please read guidance note 4)		
Wed	09.00	01.00			
Thur	09.00	01.00	<u>Non standard timings. Where you intend to use the premises for provision of facilities for making music at different times to those listed in the column on the left, please list</u> (please read guidance note 5)		
Fri	09.00	01.00			
Sat	09.00	01.00			
Sun	09.00	01.00			

J

Provision of facilities for dancing Standard days and timings (please read guidance note 6)			Will the facilities for dancing be indoors or outdoors or both – please tick (see guidance note 2)	Indoors <input checked="" type="checkbox"/>
				Outdoors <input type="checkbox"/>
				Both <input type="checkbox"/>
			Please give a description of the facilities for dancing you will be providing	
Day	Start	Finish	Please give further details here (please read guidance note 3) As per current license	
Mon		01.00		
	09.00			
Tue		01.00		
	09.00			
Wed		01.00		
	09.00			
Thur		01.00		
	09.00		State any seasonal variations for providing dancing facilities (please read guidance note 4)	
Fri		01.00		
	09.00			
Sat		01.00		
	09.00			
Sun		01.00		
	09.00			

K

Provision of facilities for entertainment of a similar description to that falling within i or j Standard days and timings (please read guidance note 6)			<u>Please give a description of the type of entertainment facility you will be providing</u>		
Day	Start	Finish	<u>Will the entertainment facility be indoors or outdoors or both – please tick</u> (please read guidance note 2)	Indoors	<input checked="" type="checkbox"/>
Mon	09.00	01.00		Outdoors	<input type="checkbox"/>
				Both	<input type="checkbox"/>
Tue	09.00	01.00	<u>Please give further details here</u> (please read guidance note 3) As per current license		
Wed	09.00	01.00			
Thur	09.00	01.00	<u>State any seasonal variations for the provision of facilities for entertainment of a similar description to that falling within i or j</u> (please read guidance note 4)		
Fri	09.00	01.00			
Sat	09.00	01.00			
Sun	09.00	01.00	<u>Non standard timings. Where you intend to use the premises for the provision of facilities for entertainment of a similar description to that falling within i or j at different times to those listed in the column on the left, please list</u> (please read guidance note 5)		

M

Supply of alcohol Standard days and timings (please read guidance note 6)			Will the supply of alcohol be for consumption (Please tick box) (please read guidance note 7)	On the premises	<input type="checkbox"/>
				Off the premises	<input type="checkbox"/>
				Both	<input checked="" type="checkbox"/>
Day	Start	Finish	<u>State any seasonal variations for the supply of alcohol</u> (please read guidance note 4)		
Mon		01.00			
	11.00				
Tue		01.00			
	11.00				
Wed		01.00			
	11.00				
Thur		01.00			
	11.00				
Fri		01.00			
	11.00				
Sat		01.00			
	11.00				
Sun		01.00			
	11.00				
			<u>Non-standard timings. Where you intend to use the premises for the supply of alcohol at different times to those listed in the column on the left, please list</u> (please read guidance note 5) In accordance with the current licence, we wish to retain the following non-standard timings: New Years Eve 11.00am to 11.00pm New Years Day New Years Eve Saturday 11.00am to 11.00pm New Years Day Sunday New Years Eve Sunday 11.00 to 11pm New years Day		

N

<p>Please highlight any adult entertainment or services, activities, other entertainment or matters ancillary to the use of the premises that may give rise to concern in respect of children (please read guidance note 8)</p> <p>Not applicable</p>

O

Hours premises are open to the public Standard days and timings (please read guidance note 6)			State any seasonal variations (please read guidance note 4)
Day	Start	Finish	
Mon	0000	24.00	
Tue	0000	24.00	
Wed	0000	24.00	
Thur	0000	24.00	Non standard timings. Where you intend the premises to be open to the public at different times from those listed in the column on the left, please list (please read guidance note 5)
Fri	0000	24.00	
Sat	0000	24.00	
Sun	0000	24.00	

Please identify those conditions currently imposed on the licence which you believe could be removed as a consequence of the proposed variation you are seeking

P Describe any additional steps you intend to take to promote the four licensing objectives as a result of the proposed variation:

a) General – all four licensing objectives (b,c,d,e) (please read guidance note 9)

As per granted conditions

b) The prevention of crime and disorder

As per granted conditions

c) Public safety

As per granted conditions

d) The prevention of public nuisance

As per granted conditions

e) The protection of children from harm

As per granted conditions

Please tick yes

- I have made or enclosed payment of the fee
- I have sent copies of this application and the plan to responsible authorities and others where applicable
- I understand that I must now advertise my application
- I have enclosed the premises licence or relevant part of it or explanation
- I understand that if I do not comply with the above requirements my application will be rejected

IT IS AN OFFENCE, LIABLE ON CONVICTION TO A FINE UP TO LEVEL 5 ON THE STANDARD SCALE, UNDER SECTION 158 OF THE LICENSING ACT 2003 TO MAKE A FALSE STATEMENT IN OR IN CONNECTION WITH THIS APPLICATION

Part 5 – Signatures (please read guidance note 10)

Signature of applicant (the current premises licence holder) or applicant's solicitor or other duly authorised agent (please read guidance note 11). If signing on behalf of the applicant please state in what capacity.

Signature	
Date	29/6/12
Capacity	Supervisor

Where the premises licence is jointly held signature of 2nd applicant (the current premises licence holder) or 2nd applicant's solicitor or other authorised agent (please read guidance note 12). If signing on behalf of the applicant please state in what capacity.

Signature	
Date	29/6/12
Capacity	Tom Aled.

Contact name (where not previously given) and address for correspondence associated with this application (please read guidance note 13)

Post town		Post code	
Telephone number (if any)			
If you would prefer us to correspond with you by e-mail your e-mail address (optional)			

ac to issue DPS change
 Deborah hea-biles →
 Karen Webb 09 Jul 12
 MM 11 Jul 12

Licensing Office
 Abbey House
 Abbey Close
 Abingdon
 OX14 3JE

APPENDIX 2

E-mail:
 licensing.unit@whitehorsedc.gov.uk
 www.whitehorsedc.gov.uk

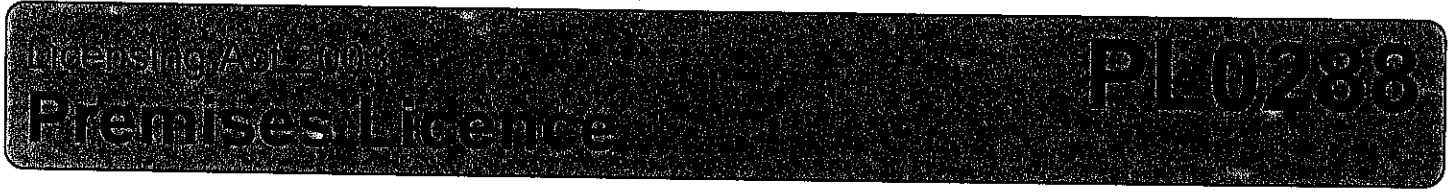

Part 1 - Premises Details

POSTAL ADDRESS OF PREMISES, OR IF NONE, ORDANCE SURVEY MAP REFERENCE OR DESCRIPTION

The Guildhall

Abbey Close, Abingdon, OXON, OX14 3JE.

Telephone 01235 524085

WHERE THE LICENCE IS TIME LIMITED THE DATES

Not applicable

LICENSABLE ACTIVITIES AUTHORISED BY THE LICENCE

- an indoor sporting event
- a performance of live music
- any playing of recorded music
- a performance of dance
- entertainment of a similar description to that falling within a performance of live music, any playing of recorded music or a performance of dance
- entertainment facilities for making music
- entertainment facilities for dancing
- entertainment of a similar description to that falling within entertainment facilities for making music or dancing
- the sale by retail of alcohol

THE TIMES THE LICENCE AUTHORIZES THE CARRYING OUT OF LICENSABLE ACTIVITIES

Activity (and Area if applicable)	Description	Time From	Time To
C. Indoor sporting event	Monday to Sunday	9:00am	Midnight
E. Performance of live music (Indoors)	Monday to Sunday	9:00am	Midnight
F. Playing of recorded music (Indoors)	Monday to Sunday	9:00am	Midnight
G. Performance of dance (Indoors)	Monday to Sunday	9:00am	Midnight
H. Entertainment of a similar description to that falling within E, F, or G (Indoors)	Monday to Sunday	9:00am	Midnight
I. Provision of facilities for making music (Indoors)	Monday to Sunday	9:00am	Midnight
J. Provision of facilities for dancing (Indoors)	Monday to Sunday	9:00am	Midnight
K. Provision of facilities for entertainment of a similar description to that falling within I or J (Indoors)	Monday to Sunday	9:00am	Midnight
M. The sale by retail of alcohol for consumption ON and OFF the premises	Monday to Saturday Sunday	11:00am Noon	11:00pm 10:30pm

Licensing Office

Abbey House
 Abbey Close
 Abingdon
 OX14 3JE

E-mail:

licensing.unit@whitehorsedc.gov.uk

www.whitehorsedc.gov.uk

Licensing Act 2003

Premises Licence**PL0288****THE TIMES THE LICENCE AUTHORISES THE CARRYING OUT OF LICENSABLE ACTIVITIES continued ...**

Activity (and Area if applicable)	Description	Time From	Time To
M. The sale by retail of alcohol for consumption ON and OFF the premises continued ...			
	Good Friday	Noon	10:30pm
	Christmas Day	Noon	3:00pm
	Christmas Day	7:00pm	10:30pm
	New Years Eve	11:00am	11:00pm New Years Day
	New Years Eve Saturday	11:00am	10:30pm New Years Day Sunday
	New Years Eve Sunday	Noon	11:00pm New Years Day

THE OPENING HOURS OF THE PREMISES

Description	Time From	Time To
Monday to Sunday	Midnight	Midnight No Fixed Times

WHERE THE LICENCE AUTHORISES SUPPLIES OF ALCOHOL WHETHER THESE ARE ON AND / OR OFF SUPPLIES

- M. The sale by retail of alcohol for consumption ON and OFF the premises

Part 2

NAME, (REGISTERED) ADDRESS, TELEPHONE NUMBER AND EMAIL (WHERE RELEVANT) OF HOLDER OF PREMISES LICENCE

Abingdon Town Council

The Old Abbey House, Abbey Close, Abingdon, OX14 3JD.
 Telephone 01235 522642

REGISTERED NUMBER OF HOLDER, FOR EXAMPLE COMPANY NUMBER, CHARITY NUMBER (WHERE APPLICABLE)**NAME, ADDRESS AND TELEPHONE NUMBER OF DESIGNATED PREMISES SUPERVISOR WHERE THE PREMISES LICENCE AUTHORISES THE SUPPLY OF ALCOHOL**

Karan Lorraine WEBB

5 Boxhill Road, Abingdon, OX14 2ET.
 Telephone 01235 529831 or 01235 547699 (Work)

PERSONAL LICENCE NUMBER AND ISSUING AUTHORITY OF PERSONAL LICENCE HELD BY DESIGNATED PREMISES SUPERVISOR WHERE THE PREMISES LICENCE AUTHORISES FOR THE SUPPLY OF ALCOHOL

Licence No. PA1014

Issued by Vale of White Horse

ANNEXES**ANNEX 1: MANDATORY CONDITIONS**

M1: No supply of alcohol may be made under the Premises Licence;

- (a) at a time when there is no Designated Premises Supervisor in respect of the Premises Licence, or
 (b) at a time when the Designated Premises Supervisor does not hold a Personal Licence or his Personal Licence is suspended.

M2: Every supply of alcohol under the Premises Licence must be made or authorised by a person who holds a Personal Licence.

ANNEXES continued ...

M4: Where Door Supervisors are required when the premises is open for any licensable activity, they should all be individually registered with the Security Industry Authority.

Mandatory Licensing Conditions in force from 6 April 2010

1. (1) The responsible person shall take all reasonable steps to ensure that staff on relevant premises do not carry out, arrange or participate in any irresponsible promotions in relation to the premises.

(2) In this paragraph, an irresponsible promotion means any one or more of the following activities, or substantially similar activities, carried on for the purpose of encouraging the sale or supply of alcohol for consumption on the premises in a manner which carries a significant risk of leading or contributing to crime and disorder, prejudice to public safety, public nuisance, or harm to children-
 - (a) games or other activities which require or encourage, or are designed to require or encourage, individuals to-
 - (i) drink a quantity of alcohol within a time limit (other than to drink alcohol sold or supplied on the premises before the cessation of the period in which the responsible person is authorised to sell or supply alcohol), or
 - (ii) drink as much alcohol as possible (whether within a time limit or otherwise);
 - (b) provision of unlimited or unspecified quantities of alcohol free or for a fixed or discounted fee to the public or to a group defined by a particular characteristic (other than any promotion or discount available to an individual in respect of alcohol for consumption at a table meal, as defined in section 159 of the Act);
 - (c) provision of free or discounted alcohol or any other thing as a prize to encourage or reward the purchase and consumption of alcohol over a period of 24 hours or less;
 - (d) provision of free or discounted alcohol in relation to the viewing on the premises of a sporting event, where that provision is dependent on-
 - (i) the outcome of a race, competition or other event or process, or
 - (ii) the likelihood of anything occurring or not occurring;
 - (e) selling or supplying alcohol in association with promotional posters or flyers on, or in the vicinity of, the premises which can reasonably be considered to condone, encourage or glamorise anti-social behaviour or to refer to the effects of drunkenness in any favourable manner.
2. The responsible person shall ensure that no alcohol is dispensed directly by one person into the mouth of another (other than where that other person is unable to drink without assistance by reason of a disability).
3. The responsible person shall ensure that free tap water is provided on request to customers where it is reasonably available.

Mandatory Licensing Conditions in force from 1 October 2010

4. (1) The premises licence holder or club premises certificate holder shall ensure that an age verification policy applies to the premises in relation to the sale or supply of alcohol.

(2) The policy must require individuals who appear to the responsible person to be under 18 years of age (or such older age as may be specified in the policy) to produce on request, before being served alcohol, identification bearing their photograph, date of birth and a holographic mark.
5. The responsible person shall ensure that-
 - (a) where any of the following alcoholic drinks is sold or supplied for consumption on the premises (other than alcoholic drinks sold or supplied having been made up in advance ready for sale or supply in a securely closed container) it is available to customers in the following measures-
 - (i) beer or cider: ½ pint;
 - (ii) gin, rum, vodka or whisky: 25 ml or 35 ml; and
 - (iii) still wine in a glass: 125 ml; and

Licensing Office

Abbey House
Abbey Close
Abingdon
OX14 3JE

E-mail:

licensing.unit@whitehorsedc.gov.uk
www.whitehorsedc.gov.uk

Licensing Act 2003

Premises Licence

PL0288

ANNEXES continued...

(b) customers are made aware of the availability of these measures.

ANNEX 2: EMBEDDED RESTRICTIONS UNDER THE LICENSING ACT 1964

1: Permitted hours - On-licences

Alcohol shall not be sold or supplied except during permitted hours.

In this condition, permitted hours means:

- a. On weekdays, other than Christmas Day, Good Friday or New Year's Eve, 11 a.m. to 11 p.m.
- b. On Sundays, other than Christmas Day or New Year's Eve, 12 noon to 10.30 p.m.
- c. On Good Friday, 12 noon to 10.30 p.m.
- d. On Christmas Day, 12 noon to 3 p.m. and 7 p.m. to 10.30 p.m.
- e. On New Year's Eve, except on a Sunday, 11 a.m. to 11 p.m.
- f. On New Year's Eve on a Sunday, 12 noon to 10.30 p.m.
- g. On New Year's Eve from the end of permitted hours on New Year's Eve to the start of permitted hours on the following day (or, if there are no permitted hours on the following day, midnight on 31st December).

The above restrictions do not prohibit:

- (a) the consumption of the alcohol on the premises during the first twenty minutes after the above hours;
- (b) the taking of the alcohol from the premises, (unless the alcohol is supplied or taken in an open vessel,) during the first twenty minutes after the above hours;
- (c) the consumption of the alcohol on the premises by persons taking meals there during the first thirty minutes after the above hours, if the alcohol was supplied for consumption ancillary to those meals;
- (d) consumption of the alcohol on the premises by, or, the taking, sale or supply of alcohol to any person residing in the licensed premises;
- (e) the ordering of alcohol to be consumed off the premises, or the despatch by the vendor of the alcohol so ordered;
- (f) the sale of alcohol to a trader or club for the purposes of the trade or club;
- (g) the sale or supply of alcohol to any canteen or mess, being a canteen in which the sale or supply of alcohol is carried out under the authority of the Secretary of State or an authorised mess of members of Her Majesty's naval, military or air forces;
- (h) the taking of alcohol from the premises by a person residing there; or
- (i) the supply of alcohol for consumption on the premises to any private friends of a person residing there who are bona fide entertained by him at his own expense, or the consumption of alcohol by persons so supplied; or
- (j) the supply of alcohol for consumption on the premises to persons employed there for the purposes of the business carried on by the holder of the licence, or the consumption of liquor so supplied, if the liquor is supplied at the expense of their employer or of the person carrying on or in charge of the business on the premises.

ANNEX 3: JUSTICE LICENCE CONDITIONS

The licence shall not extend to any parts of the Guildhall used as a Petty Sessional Court House, or occasional Court House or for meetings of the District Council including the Magistrates Court, Roysse Room, and the Bear Room.

ANNEX 4: PEL CONDITIONS

As attached.

ANNEX 5: OTHER PEL CONDITIONS

1: The fire exit doors to the rear and front (cell area) remain unbolted and unlocked during the time regulated entertainment is taking place.

Licensing Office

Abbey House
Abbey Close
Abingdon
OX14 3JE

E-mail:

licensing.unit@whitehorsedc.gov.uk

www.whitehorsedc.gov.uk

Licensing Act 2003

Premises Licence

PL0288

ANNEXES continued...

2: No function permitted where the playing of loud music is the main purpose.

3: The maximum number of person resorting to these premises at any one time in connection with this licence shall be restricted to:-

Abbey Hall	High Density Use	-	250	
	Restaurant use	-		225
	Closely seated audience	-	250	
Royse Room	All uses	-	90	

ANNEX 6: PLAN

As attached.

Signature of Authorised Officer

Licensing unit - FW: Guildhall Abbey Close Abingdon Application

From: "Morris Laura" <Laura.Morris@thamesvalley.pnn.police.uk>
To: "Branney Louise" <Louise.Branney@thamesvalley.pnn.police.uk>, <licensing...>
Date: 10/07/2012 12:37
Subject: FW: Guildhall Abbey Close Abingdon Application

Please see conditions to be attached to licence if these are attached then there are no objections

From: Karan Webb [mailto:Karan.webb@abingdon.gov.uk]
Sent: 10 July 2012 12:11
To: Morris Laura
Subject: RE: Guildhall Abbey Close Abingdon Application

Hi Laura,

I agree to the conditions on your email below.

Kind Regards

Karan

Karan Webb
 Guildhall Supervisor/Bar Manager
 Abingdon-on-Thames Town Council
karan.webb@abingdon.gov.uk
 01235 524085

From: Morris Laura [mailto:Laura.Morris@thamesvalley.pnn.police.uk]
Sent: 10 July 2012 10:58
To: Karan Webb
Subject: FW: Guildhall Abbey Close Abingdon Application

Re worded conditions to be agreed

- SIA doorstaff to be employed for any party that involves predominantly 15-21 year olds.
- Any event involving 15-21 year olds 30 days written notice is to be given to Thames Valley Police.

Large events has been removed from original condition as venue only has a 250 capacity.

Regards

Laura Morris | Oxfordshire Licensing Officer | Telephone : 01865 846 150 | Internal: 700 6150 |
 Mobile: 07989 497913
 Address: **Licensing, Thames Valley Police, HQ South, Oxford Rd, Kidlington, OX5 2NX**
 For information, guidance and the Licensing Toolkit, visit: <http://knowzone/kz-lic-homepage.htm>

From: Morris Laura
Sent: 09 July 2012 13:27

E-mail atkinsonj@talktalk.net

2, Checker Walk,

Abingdon.

OX14 3JB

The Licensing Team

5 August 2012

Vale of White Horse District Council

Abbey House

Abingdon OX14 3JE

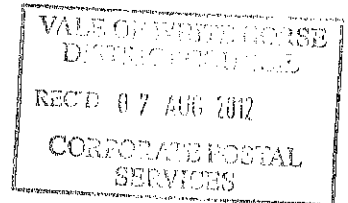

Dear Sirs

New licence variation: The Guildhall, Abingdon.

We wish to record our objections to the variation above as follows:

1] Our location is 10 yards from the Guildhall car park; 13 yards to the bottle/recycling bins and only some 20 yards to the elevated walkway used by function attendees to cool off, chat and smoke when the fire doors are opened for ventilation. Our bedroom is at the same level and directly opposite the walkway. In the summer our window is, of course, open.

2] We understand that legitimate objections cover noise, hours of operation, vibration during the function and clear-up after the function. The present hours are acceptable but any extension, certainly on a Sunday or midweek, would not be;

A] Although the noise, when doors are shut, is acceptable, the structure of the building does transmit unwelcome base vibrations in step with the beat of the music in modern dance.

B] Some time must elapse after the function for clearance of the building and the greater noise occurs at this time as customers disperse. The additional noise of clean-up and car park clearance then occurs [in particular the noise of lots of bottles dumped in skips in early morning must offend against noise abatement rules]

C] Other local commercial hotel enterprises near the Guildhall, operate socially acceptable hours. They, of course, must care that their residents get a good night's rest.

We understand that there is confusion over the variation and that it might be a request for seven days a week. In consideration that no councilor has had the courtesy to inform us of the plan and that those same plans are even now somewhat obscure then we urge rejection and suggest that they apply on a case by case basis with an annual limit.

Yours faithfully

John Atkinson
JOHN ATKINSON

Julia Atkinson
J. Atkinson

Kate Fisher - Fwd: Licensing Application for the Guildhall

From: Licensing unit
To: Kate Fisher
Date: 08/08/2012 13:13
Subject: Fwd: Licensing Application for the Guildhall

One from the inbox...

Licensing Unit
Vale of White Horse District Council
Abbey House, Abingdon, OX14 3JE

Tel: 01235 520202

Textphone: 18001 01235 540534

>>> Merce Cumb <mercecumber@gmail.com> 08/08/2012 13:06 >>>

Dear Sir/Madam,

As a local resident, I write to oppose the application for extending the opening hours and for the sale of alcohol on and off premises from the Guildhall. I believe that particularly the extended sale and consumption of alcohol on and off premises has no positive benefits for local residents or the community at large.

Sincerely yours,
M Cumberbatch

Kate Fisher - Fwd: Guildhall

From: Licensing unit
To: Kate Fisher
Date: 08/08/2012 16:17
Subject: Fwd: Guildhall

Licensing Unit
Vale of White Horse District Council
Abbey House, Abingdon, OX14 3JE

Tel: 01235 520202
Textphone: 18001 01235 540534

>>> Simon Hutton <s.r.hutton@hotmail.co.uk> 08/08/2012 15:36 >>>
Dear Sirs,

We understand that you are considering an application for the extension of the Guildhall's licenced activity hours and alcohol sale until 1am daily.

We would like to register our objection to this extension for the following reasons:

- 1) As far as we are aware no reason has been given for the need to extend hours
- 2) 1am is too late for regular activities in a building that is very close to residential properties. Large groups of people leaving such activities late at night invariably cause some disturbance
- 3) Allowing the sale of alcohol until 1am will inevitably result in an increase of drunken behaviour in the locality in the early hours of the morning

While we recognise that the Guildhall is a significant community asset to the town, we feel that allowing an extension of the licensing hours will be to the detriment of the local community where it situated.

Yours sincerely,

Simon and Rebecca Hutton
10 Checker Walk
Abingdon, OX14 3JB

E-mail: philip.kenrick@arch.ox.ac.uk

7, Abbey Close,
ABINGDON,
Oxon.
OX14 3JD,
England.

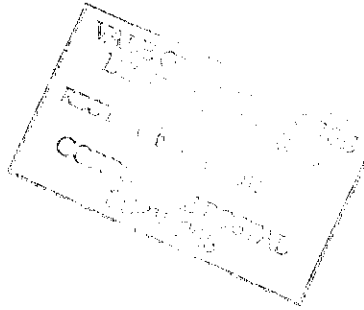

The Licensing Team
Vale of White Horse District Council
Abbey House
Abbey Close
Abingdon OX14 3JE

4 August 2012

Dear Sirs,

Proposed variation of licence: The Guildhall, Abingdon

We write to express our objections to the application currently before you, and to propose a compromise. The summary at the head of the application indicates that an extension is sought for both "licensable activities" and for the sale of alcohol on Friday and Saturday nights. However, the detail makes it clear that the extension is intended to apply to **all seven days** of the week. In view of this internal inconsistency, it seems surprising that the application should be considered without being referred back to the applicant for re-drafting.

On the assumption that the Committee will consider the more extensive change, we would like to point out that we are immediate neighbours to the licensed premises, with windows barely 10 metres from the Guildhall, and that since ours is a listed property there is little that we can do by way of sound-proofing. We would therefore be deeply concerned if the licensing hours for the sale of alcohol were to be extended on a routine basis by two or two-and-a-half hours beyond those currently permitted. Given that the Abbey Meadow car park is one of the most convenient parking-places for events at the Guildhall, we are already affected by the noisy return to their cars of those attending evening events. It seems reasonable to object to this becoming a frequent occurrence at one o' clock in the morning.

We do recognize that the Guildhall is a valuable community facility, and that it needs to be commercially viable. There is, nonetheless, a balance to be struck between its promotion for entertainment and consideration for those who will be adversely affected as a result. Where we live in Abbey Close, we are already affected on occasion (particularly in the summer, when doors are open and more people are outside) by cumulative and significant noise from the Guildhall, the Crown and Thistle, the Abbey Buildings and those coming away from evening events at Cosener's House. As a result, we are vigorously opposed to the granting in full of the extension requested to the license at the Guildhall. **We would be amenable to an extension on Friday and Saturday nights (sale of alcohol to 0030, "activities" until 0100) and to an extension for the sale of alcohol on Sundays until 2330 (instead of 2230 – "activities" however to cease at midnight in accordance with the existing licence).** We note that the application asks for the sale of alcohol to terminate at the same time as the licensed "activities". This is a novelty and seems to us

inherently undesirable: it will be impractical to persuade people to leave the premises when you have just sold them another drink!

Finally, we would like to record our displeasure that we were not notified directly of the application. There is an increasing trend amongst local authorities away from the direct notification of those most immediately affected by a development or licensing application. They do not, in our opinion, thereby fulfil their public duty.

Yours sincerely,

Philip Kenrick

Sue Kenrick

PHILIP AND SUSAN KENRICK

Copies to: Cllr. Lesley Legge (Abingdon Town Council)
Cllr. Julie Mayhew-Archer (Abingdon Town Council, Vale of White Horse D. C.)
Cllr. Penny McDougall (Abingdon Town Council)
Cllr. Tony de Vere (Vale of White Horse D. C.)

Dolphin House
8 Abbey Close
Abingdon
OXON
OX14 3JD

10 August 2012

Licensing Team
Vale of White Horse District Council
Abbey House
Abbey Close
ABINGDON

Re : Proposed licence variation for the Guildhall, Abingdon

Dear Sirs,

I have read details of the proposed license variation with some concern and wish to make a number of comments which I would ask you to take into account when considering the application.

Firstly, I found the application form confusing, as in Part 3 of the form it is stated that " *This is an application to amend/extend the current license so that all activities currently licensed until 00.00 on a Friday and Saturday night will be licensed until 01.00 the following morning. To extend the hours for the sale and consumption of Alcohol on and off the premises (currently until 23.00) until 01.00 the following morning on a Friday and Saturday night.*" However, Parts C to K and M all seek permission to extend the time limit for activities and the sale & consumption of alcohol until 01.00 on every day of the year. Having discussed the matter with your office, I understand that in case of a conflict between what is stated in Part 3 and Parts C to P it is the latter which are deemed to be the actual application.

Secondly, may I make the following comments about the application.

- a) the Guildhall is a much valued community asset, which I am sure all residents of Abingdon wish to see thrive as it continues to provide a much needed and welcome venue for large community events. However, I believe that due recognition has to be given to the fact that it is located in the most historic part of Abingdon - the nearest dwelling is less than 10m from it. Many of the houses in its vicinity are very old and consequently do not benefit from modern building techniques or amenities such as double glazing - and as they are listed would not be allowed to install such features. Thus they are more vulnerable to noise pollution.
- b) The operation of the Guildhall has always balanced the need to provide a venue for dances, concerts etc against the potential disturbance to the near neighbours. The previous owner (the VWHDC

itself) attempted to limit the sound (particularly in the Guildhall) electronically though such measures are occasionally by-passed by the users especially in summer months when the fire doors are opened to provide ventilation to the Hall. When events have been excessively loud neighbours have merely contacted the building's janitors and asked them to take the appropriate action, which has happened. Consequently very few formal complaints have needed to be lodged with the VWHDC environmental team.

- c) To extend the permitted hours for activities until 01.00 every day seems to me to be excessive in the extreme, and would cause significant public nuisance to the near neighbours in Abbey Close, Checker Walk and Thames Street not only from the events themselves but also as people leave and return to their cars – the nearest car park is at the end of Abbey Close. Furthermore I have observed that often, as people leave the Guildhall, they stand outside chatting before going home. So an “end of event” time of 01.00 may mean disturbance to nearby residents until 01.30 or even later.
- d) Likewise, the wish to extend the alcohol hours until 01.00 every day is completely unacceptable – I would have concerns about the resulting public safety, risk of an increase in drink-fuelled criminal damage, and nuisance to neighbours. (I am also puzzled why the alcohol hours match the event hours – surely the alcohol hours should be 30 mins before an event ends)
- e) I would suggest that due notice should be given to that fact that there are other licensed premises in the vicinity – in particular the Crown and Thistle Hotel, and the Abbey Buildings. If the application were to be granted, I would suggest that there is a great risk of “cumulative and prolonged” disturbance to the residents of both Abbey Close and Checker Walk.
- f) I would also ask why a public facility needs such long hours – surely it would be more appropriate to increase the permitted hours to say midnight on Fridays and Saturdays and seek a special licence for the rare occasions if/when a later licence can be justified. If the facility was being run as a commercial operation and was sited away from nearby residents then requested longer operating hours might be justifiable – but is a community facility sited in the middle of a residential area.

Therefore, may I make the following suggestions – a) that on Friday and Saturday nights (and on any Sunday that precedes a Bank Holiday) “events” are permitted to continue until 00.00 and alcohol be permitted to be served until 23.30, b) that a condition is inserted in the licence requiring doors and windows to be kept shut during evening/night events (to prevent noise leakage), c) that the applicant is reminded that they are permitted to seek “special licences” for particular events, d) that the applicant is encouraged to discuss any proposed operational changes with the near neighbours of the Guildhall, d) that any variation of licensed hours granted is reviewed after the period of 1 year.

Yours sincerely

Dr Jim Halliday

4 & 6 Checker Walk
Abingdon
Oxon
OX14 3JB

4th August 2012

The Licensing Team
Vale of White Horse District Council
Abbey House
Abbey Close
Abingdon
OX14 3JE

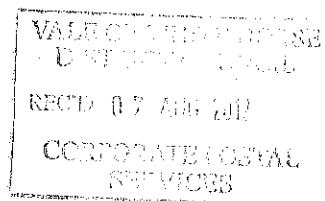

*Ack both
by letter
08 Aug 12
MH*

Re: New Licensing Hours at the Guildhall

Dear Sirs,

We have been made aware of the proposals to extend the licensing hours of the Guildhall until 1 o'clock in the morning seven days a week. Mr and Mrs Robert Dunsdon of 4 Checker Walk and Mrs Pat Atkins of 6 Checker Walk wish to express our objections to these proposals.

We understand that the Guildhall has to be run as a business, and that full use must be made of it. However, we believe that the proposed licensing hours would cause much distress to people living locally.

We already experience problems with late night revellers from the Crown and Thistle Hotel; ie loud and drunken arguments, bad language, car engines revving and car doors slamming. We are concerned that should the new licensing hours be granted we would further be subjected to loud music and the inevitable noise associated with the clearing-up process and the dispersal of people well after the 1 o'clock deadline.

We would be prepared to accept the proposed new hours if they were limited to Friday and Saturday nights, but we are absolutely opposed to these hours during the week. Mrs Atkins at 6 Checker Walk is in her eighties, and has trouble sleeping at the best of times. We at 4 Checker Walk are both still working and feel there is every possibility that our sleep would be affected should the proposals go through.

Lastly, we would like to say how disappointed we were not to have been notified of these proposals until the 4th August. We would hope that any plans which involve residents locally might in future be brought to our attention earlier.

Yours sincerely

Robert Dunsdon

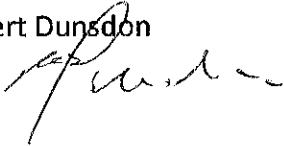

Sue Dunsdon

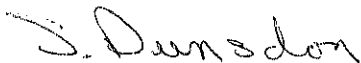

Mrs Pat Atkins

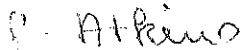

5 Checker Walk
Abingdon
Oxfordshire
OX14 3JB
7th August 2012

The Licensing Team
Vale of White Horse District Council
Abbey House
Abbey Close
Abingdon
OX14 3JE

*Ask by letter
08 AUG 12 NHH*

Proposed variation of licence: The Guildhall, Abingdon

Dear sir,

I wish to express my strong objection to the proposal to extend the licencing hours of the Guildhall.

Page 2 of the application proposes an extension of the licensing hours from midnight on a Friday and Saturday to 01.00 on the following Saturday and Sunday mornings, and the sale of alcohol from 23.30 until 01.00. This will cause a significant disturbance to the area and the residents. The neighbourhood of the Guildhall, in Abbey Close, Checker Walk and Thames Street, contains many period properties, where increased sound proofing is not possible. There is already noise caused by people returning to the various local car parks late in the evening. Encouraging disturbances to continue after 01.00 hours cannot be justified.

Page 18, section M, appears to request that the above proposal should apply for all 365 days of the year, in clear contradiction to what is stated on page 2, and beyond anything that could be regarded as a reasonable change to the existing position.

The application should be rejected.

Yours faithfully,



Colin Norris

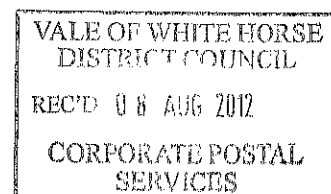

Melanie Hemmings - Application to vary premises licence at the Guildhall

From: Melanie Hemmings
To: helenandjim9@btinternet.com
Date: 09 August 2012 16:22
Subject: Application to vary premises licence at the Guildhall
CC: Kate Fisher; Robert Draper; anthonydevere.devere28@gmail.com

Dear Mr Sayers,

I have just received your objection to the application to vary the premises licence for the Guildhall. Whilst your objection was not made to the local authority within the required 28 day period (to the postal or email address on the blue notices) I can understand that you may have thought that you had lodged your objection correctly by e-mailing Cllr De Vere and as it is clear the application will have to now be determined by a licensing panel, I shall therefore accept your objection.

You will receive a copy of the report to the panel ten working days before the hearing along with details of the date, time and location of the hearing in order that you may attend.

Regards,

Melanie Hemmings

Technical Officer, Licensing Team
 Vale of White Horse District Council
 Abbey House
 Abingdon
 Oxon
 OX14 3JE

T: 01235 520202
 F: 01235 531981
 Textphone: 18001 01235 547642
 >>> Licensing unit 09 August 2012 15:47 >>>

Melanie FAO

Although this is late.
 Sue

Licensing Unit
 Vale of White Horse District Council
 Abbey House, Abingdon, OX14 3JE

Tel: 01235 520202
 Textphone: 18001 01235 540534

>>> Anthony De Vere <anthonydevere.devere28@gmail.com> 09/08/2012 14:20 >>>

Dear Licensing team

Just in case you haven't received this I am passing this e Mail on. I have also has a number of very similar concerns expressed to me by other residents.

Regard Cllr Tony de Vere

Begin forwarded message:

From: "Jim Sayers" <helenandjim9@btinternet.com>
Date: 8 August 2012 19:24:09 GMT+01:00
To: "Anthony de Vere" <anthony.devere@ntlworld.com>

Subject: Guildhall license

Dear Tony,

We live at 10 Abbey Close, and are alarmed to think that the Guildhall license could be extended to 1am. This is a residential area, and we already have to put up with the nuisance of late night noise from weddings at the Abbey Buildings and the Coseners House. The possibility of the Guildhall attracting significant late night events with a drinks license is not attractive at all, and will have a detriment to us. Our house has no front garden; our front wall forms the street. WE are very near to all noise and traffic that goes by.

Please pass this on to those who are involved in this application.

Yours

Jim Sayers
10 Abbey Close
01235 537155

The information contained within this message or any of its attachments may be privileged and confidential and intended for the exclusive use of the addressee. The views expressed may not be official policy but the views of the originator.

If you are not the addressee any disclosure, reproduction, other dissemination or use of this communication is strictly prohibited. If you received this message in error please notify the sender immediately and permanently delete this message.

All messages sent by this organisation are checked for viruses using the latest anti-virus products, this does not and can not however guarantee that a virus has not been transmitted. Please therefore ensure you take you own precautions for the detection and eradication of viruses.

This footnote confirms this message has been swept by MIMESweeper for the presence of computer viruses.

www.clearswift.com

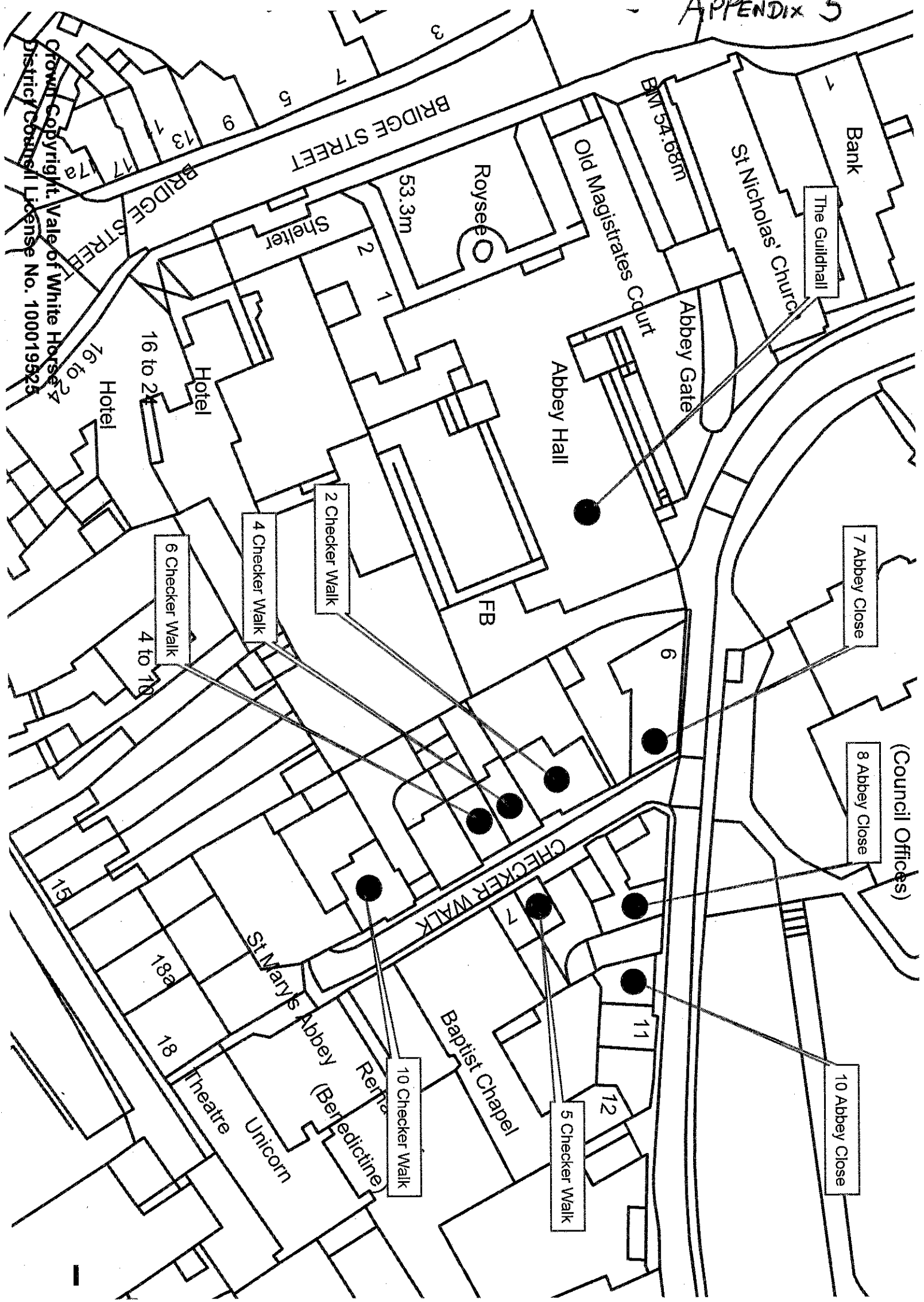

Copyright, Vale of White Horse District Council License No. 100019925

ENTRY
 bleid Waitress Service

X
 OR
FINAL
1st July
 £6.00 Cons £8.00
 1/2s 2 Children £32.00
 Site from Shush,
 Tickets.com & The
 de Bookshop
 n - 10pm

lo@savush.fr
 ire # OX12 8BU

CP
ES

NTY COUNCIL

ATION ACT 1984
(1) & (5)

Traffic Order
 area
 ough Traffic
 Restriction
 July 2012
 16 July 2012
 because of carriage way
 anticipated to take
 to temporarily restrict
 00am as follows
 g the A420 Oxford
 on with the B4508 to its
 Buckland and
 eight limit on the B4508
 been Gainfield and the
 g service vehicles
 ya displayed to indicate
 Exemptions are included
 ices and for the works
 hich are only accessible

raffic is via the A338 at
 Wantage and the A417
 Abingdon and vice versa
 C.J.L) on behalf of the
 Economy, Speedwell
 0845 310 11 11.

020420

P12/V1388/HH /LB Demolition of existing kitchen and sitting room extension and construction of new kitchen and living room extension with new bedroom over. Reinstatement of existing back staircase. Hall Barn, Westbrook Street, Blewbury, Didcot, OX11 9QB

P12/V1369/LB /LB Demolition of existing kitchen and sitting room extension and construction of new kitchen and living room extension with new bedroom over. Reinstatement of existing back staircase. Hall Barn, Westbrook Street, Blewbury, Didcot, OX11 9QB

P12/V1385/HH (CA/LB) Proposed internal and external alterations. Ardington House, Church Street, Ardington, Wantage, OX12 8QA

P12/V1414/LB /LB Replace current asbestos/cement and plastic sheeting roof to attached outbuilding with zinc coated steel sheeting with trapezoidal design. Convert open fronted store room in outbuilding to home office with new wooden door and glazed side panel. Westfield, Faringdon Road, Southmoor, Abingdon, Oxfordshire, OX13 5BH

P12/V1416/LB /LB Removal of top courses of stonework forming the crenellations to the head of the stone bay window to the Hall, replacement of the arched stonework and rolled carved sections with new to the lower level with new rolled carved sections to the head of the arched stonework to improve the weathering detail. Long Alley Almshouses St Helens Churchyard, Abingdon, Oxfordshire, OX14 5EJ

P12/V1423/LB /LB Replacement of Norfolk Road Thatch with clay tiles to extensions built in 1969 and altered in 1977. The pitch of the roof as built is insufficiently steep for thatch, original design was for clay tiles. Windling Way Cottage, South Street, Blewbury, OX11 9PR

P12/V1424/LB /LB Proposed two conservation style rooflights and a sunpipe in roof to rear elevation. 7 St Michaels House, Priory Orchard, Wantage, Oxon OX12 9DE

P12/V1427/HH (CA) Extension to side to create larger utility room. Extension to first floor to create new master en-suite bathroom. New pitched roof added to replace flat dormer roof. Improvements made to porch roof. Kingsfisher House, Warborough Road, Leiccombe Regis, Wantage, OX12 8LD

P12/V1440/LB (CA/LB) Proposed internal and external alterations. Ardington House, Church Street, Ardington, Wantage, OX12 8QA

P12/V1444/HH (CA) Single storey side/front extension and pitched roofs over study and garage. To replace extra flat roofs together with associated alterations. Overton House, Fyfield, OX13 5LR

P12/V1453/HH (CA) Proposed works to existing conservatory including new roof, addition of steel flue and roof windows. Shortalls, Bridus Way, Bessels Lea, Blewbury, OX11 9NW

KEY
 (CA) Proposed work may affect character/setting of Conservation Area
 (CA/LB) Proposed work may affect character/setting of Conservation Area and setting of a Listed Building
 (LB) Proposed work may affect the setting of a Listed Building
 (MD) Major Development
 /LB Proposed work to a Listed Building

You can inspect plans on our website www.whitehorsedc.gov.uk or at the Council Offices, by prior appointment if possible. Telephone 01235 520202. You should send representations in writing by 1st August 2012. These will be available to the public to view and copy.

The Council will notify you of any decision taken if you forward a stamped addressed envelope.

ADRIAN DUFFIELD Vale of White Horse District Council
 Head of Planning Abbey House, Abbey Close, Abingdon, OX14 3JE

CONDITIONS OF ACCEPTANCE OF ADVERTISEMENTS

Please note that all advertisements are accepted only on the terms of our conditions of acceptance which are published regularly in this paper.

Request Oxfordshire, Osney Mead, Oxford OX2 0GJ TEL 01865 125242

whichever is the sooner.
Huw Jones, Director for Environment & Economy, Highways and Transport, c/o Oxfordshire County Council, Speedwell House, Speedwell Street, Oxford OX1 1NE.

of an interest in the Estate of the aforementioned deceased, late of 166 Oxford Crescent, Didcot, Oxfordshire, OX11 7AX, who died on 11/03/2012, are required to send particulars thereof in writing to the undersigned Solicitors on or before 14/08/2012, after which date the Estate will be distributed having regard only to claims and interests of which they have had notice.
BLADE LEGAL
 The Old Bank
 137 Broadway, Didcot,
 Oxfordshire OX11 8RQ. T352774

OXFORDSHIRE COUNTY COUNCIL

ROAD TRAFFIC REGULATION ACT 1984 - SECTION 14(1)

Notice of Temporary Traffic Order - Footpath Closure
 Abingdon, Queen Street/Market Place footpath
 Date of Order: 23 July 2012
 Coming into force: 30 July 2012

This Order is being introduced to enable electricity cabling works to take place in the footpath between Queen Street and Market Place which is anticipated to take 5 days to complete. The effect of the Order is to temporarily prohibit any person from using the footpath between Queen Street and Market Place. Exemptions are included for police, fire and ambulance services and for the works and for access to premises which are only accessible from the closed section of footpath. The alternative route is via High Street. This Order will remain in force for a maximum period of 6 months or until the works have been completed whichever is the sooner.

Huw Jones, Director for Environment & Economy, Highways and Transport, c/o Oxfordshire County Council, Speedwell House, Speedwell Street, Oxford, OX1 1NE.

LICENSING ACT 2003

Application to vary for a Premises Licence

To whom it may concern, take note that I, Abingdon-on-Thames Town Council give notice that I have applied to Vale of White Horse District Council for a Premises Licence in respect of the Guildhall, Abbey Close, Abingdon-on-Thames, Oxon OX14 3JE and that I have applied to vary the conditions of the licence in respect of the hours for the provision of regulated entertainment and the provision of entertainment facilities, so that all these activities are permitted from Monday to Sunday between the hours of 9:00 am until 1:00 am the following morning, and that the provision of boxing or wrestling entertainment be added to the licence as regulated entertainment from Monday to Sunday between the hours of 9:00 am until 1:00 am the following morning and vary the hours in respect of the sale by retail of alcohol from Monday to Sunday between the hours of 11:00 am and 1:00 am the following morning.

Anyone wishing to object to these variations should give notice in writing to The Licensing Officer, White Horse District Council, Licensing Unit, Abbey House, Abingdon-on-Thames, Oxon, OX14 3JE before 8th August 2012 and where a copy of the application can be inspected between the hours of 9:00 a.m. and 4:00 p.m. Monday to Friday.

It is an offence knowingly or recklessly to make a false statement in connection with an application, and a person convicted of such an offence will be liable to a fine up to £5000 based on a summary conviction.

Advertise Online 24/7

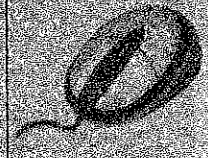

www.abingdonherald.co.uk